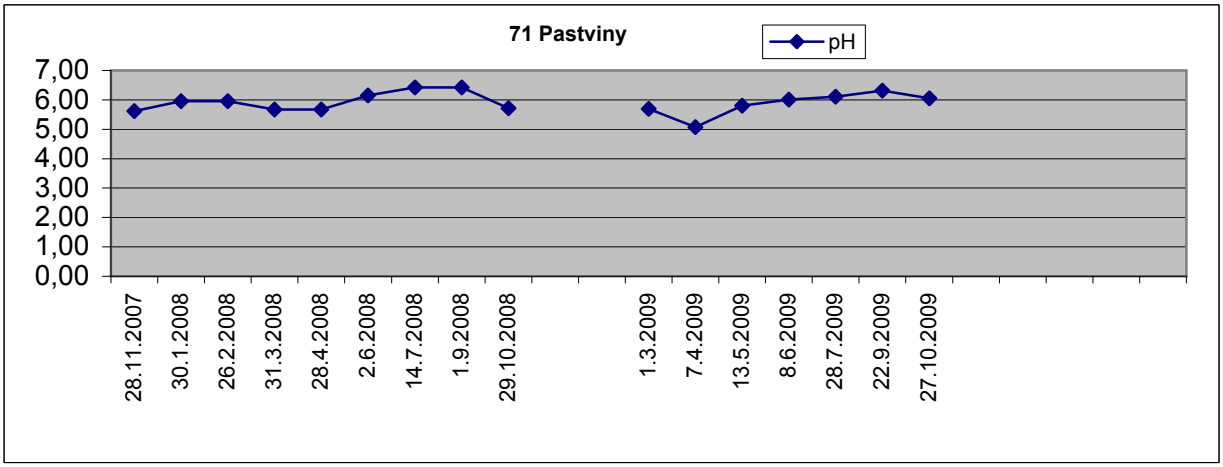
71 Pastviny
pH
7,00
6,00
5,00
4,00
3,00
2,00
1,00
0,00
28.11.2007
30.1.2008
26.2.2008
31.3.2008
28.4.2008
2.6.2008
14.7.2008
1.9.2008
29.10.2008
1.3.2009
7.4.2009
13.5.2009
8.6.2009
28.7.2009
22.9.2009
27.10.2009

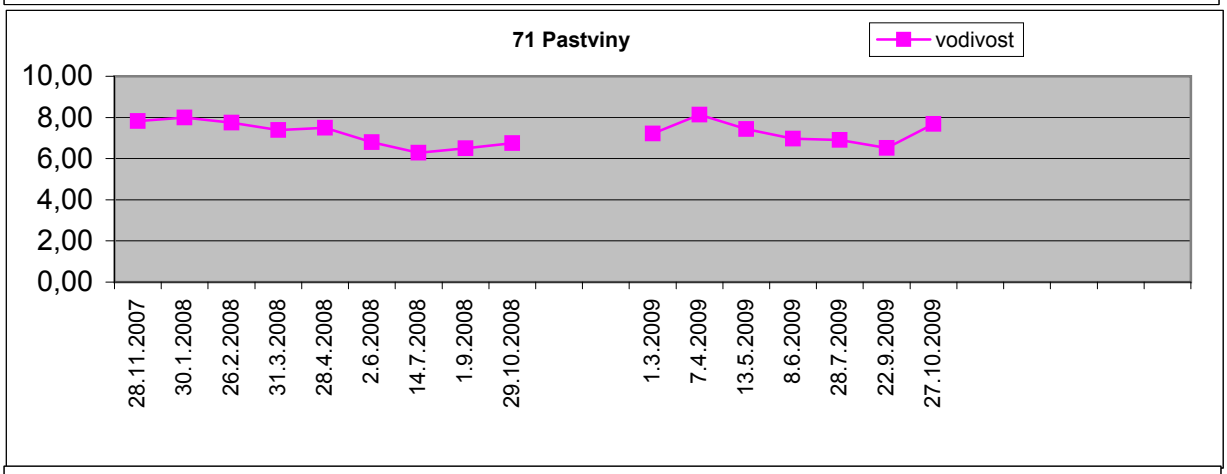
71 Pastviny
vodivost
10,00
8,00
6,00
4,00
2,00
0,00
28.11.2007
30.1.2008
26.2.2008
31.3.2008
28.4.2008
2.6.2008
14.7.2008
1.9.2008
29.10.2008
1.3.2009
7.4.2009
13.5.2009
8.6.2009
28.7.2009
22.9.2009
27.10.2009

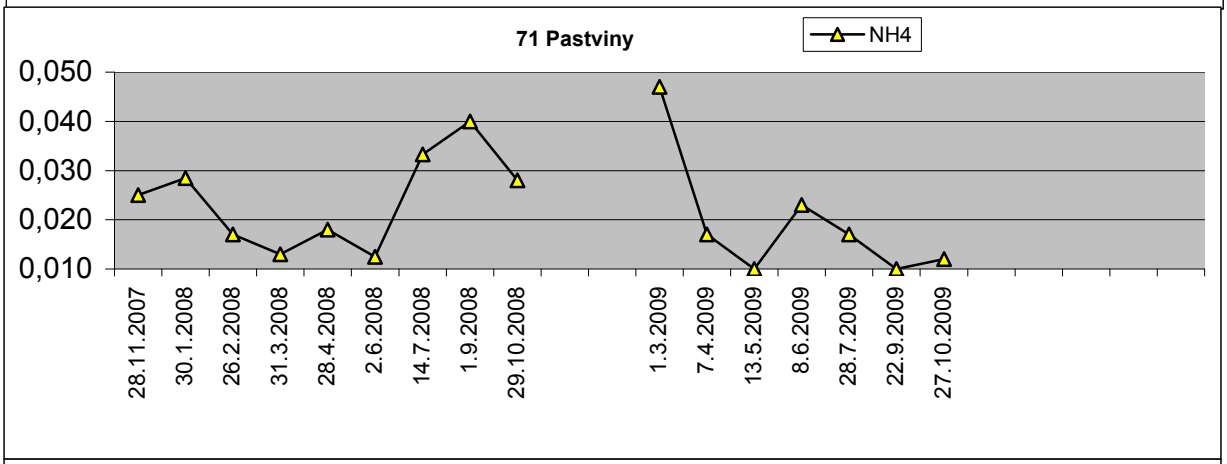
71 Pastviny
NH4
0,050
0,040
0,030
0,020
0,010
28.11.2007
30.1.2008
26.2.2008
31.3.2008
28.4.2008
2.6.2008
14.7.2008
1.9.2008
29.10.2008
1.3.2009
7.4.2009
13.5.2009
8.6.2009
28.7.2009
22.9.2009
27.10.2009

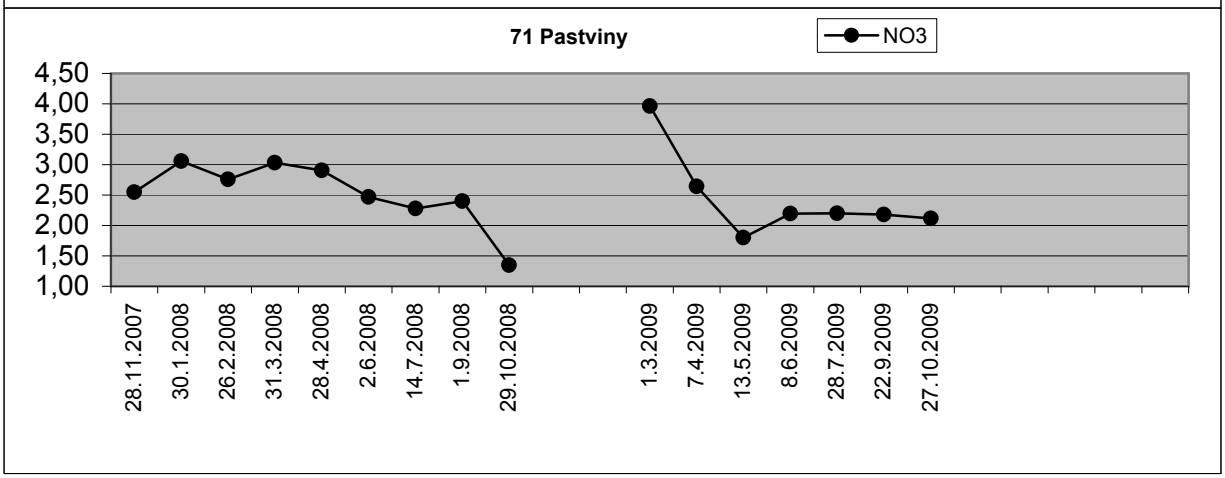
71 Pastviny
NO3
4,50
4,00
3,50
3,00
2,50
2,00
1,50
1,00
28.11.2007
30.1.2008
26.2.2008
31.3.2008
28.4.2008
2.6.2008
14.7.2008
1.9.2008
29.10.2008
1.3.2009
7.4.2009
13.5.2009
8.6.2009
28.7.2009
22.9.2009
27.10.2009

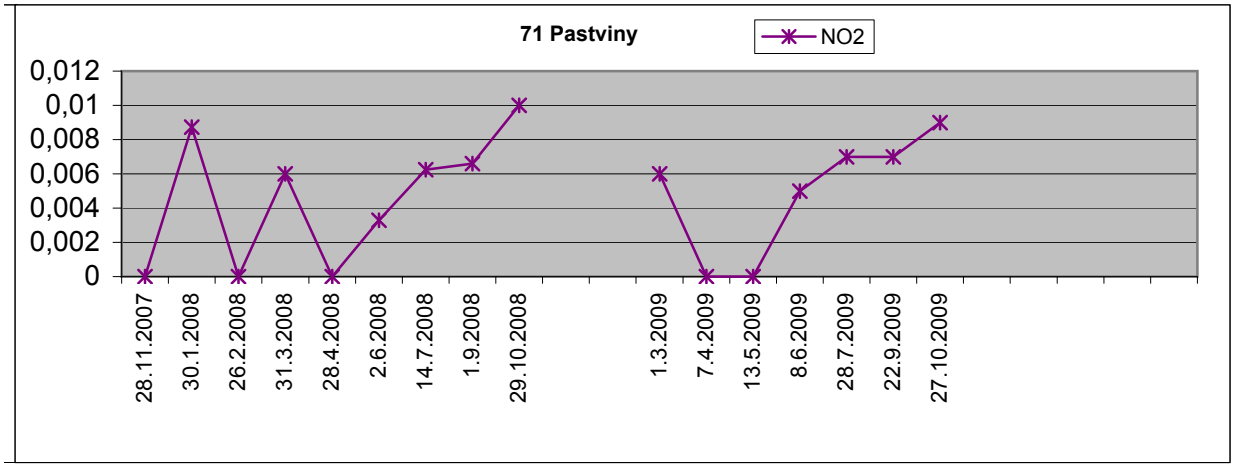
71 Pastviny
NO2
0,012
0,01
0,008
0,006
0,004
0,002
0
28.11.2007
30.1.2008
26.2.2008
31.3.2008
28.4.2008
2.6.2008
14.7.2008
1.9.2008
29.10.2008
1.3.2009
7.4.2009
13.5.2009
8.6.2009
28.7.2009
22.9.2009
27.10.2009

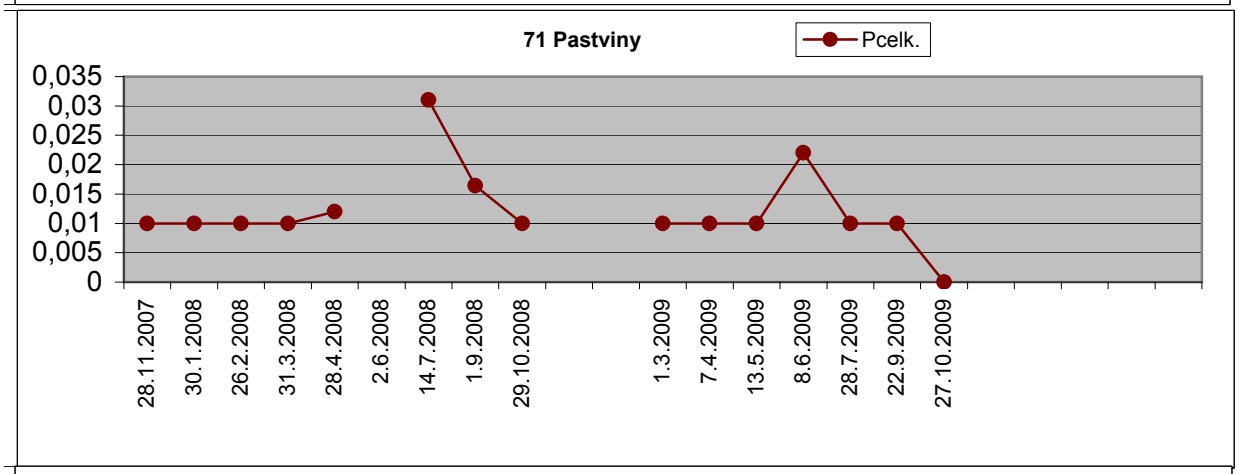
71 Pastviny
Pcelk.
0,035
0,03
0,025
0,02
0,015
0,01
0,005
0
28.11.2007
30.1.2008
26.2.2008
31.3.2008
28.4.2008
2.6.2008
14.7.2008
1.9.2008
29.10.2008
1.3.2009
7.4.2009
13.5.2009
8.6.2009
28.7.2009
22.9.2009
27.10.2009

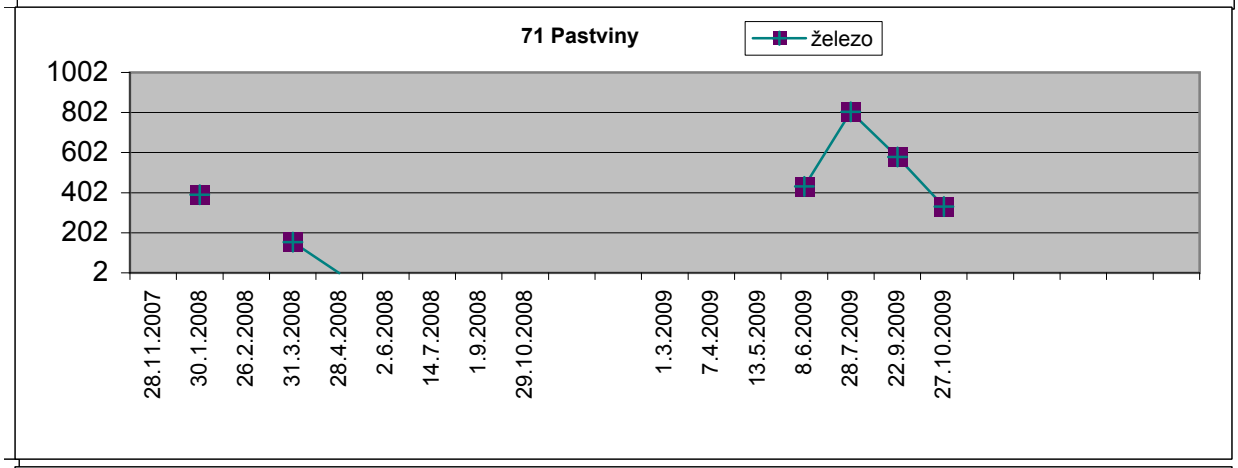
71 Pastviny
železo
1002
802
602
402
202
2
28.11.2007
30.1.2008
26.2.2008
31.3.2008
28.4.2008
2.6.2008
14.7.2008
1.9.2008
29.10.2008
1.3.2009
7.4.2009
13.5.2009
8.6.2009
28.7.2009
22.9.2009
27.10.2009

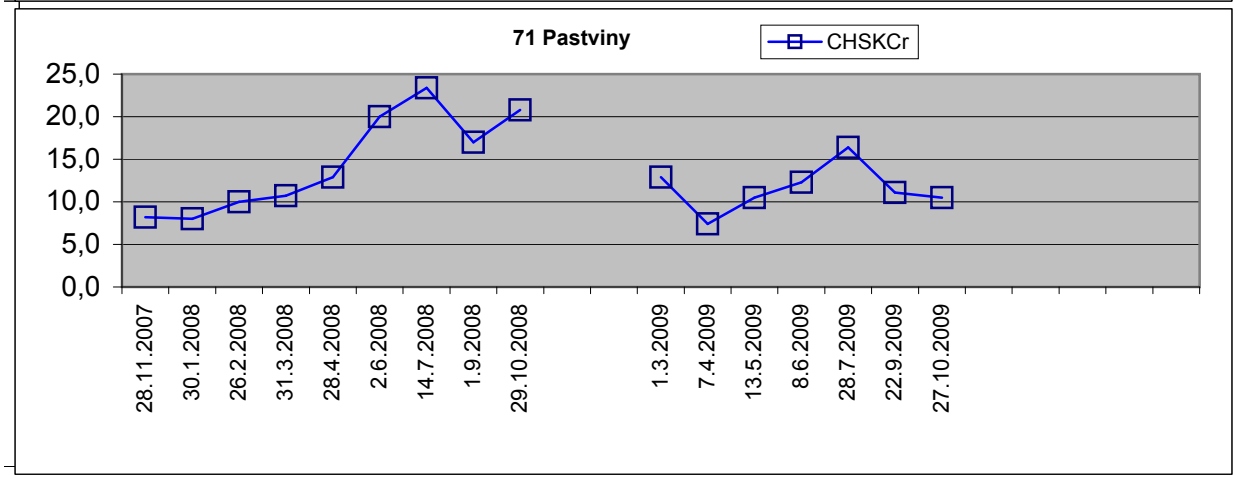
71 Pastviny
CHSKCr
25,0
20,0
15,0
10,0
5,0
0,0
28.11.2007
30.1.2008
26.2.2008
31.3.2008
28.4.2008
2.6.2008
14.7.2008
1.9.2008
29.10.2008
1.3.2009
7.4.2009
13.5.2009
8.6.2009
28.7.2009
22.9.2009
27.10.2009

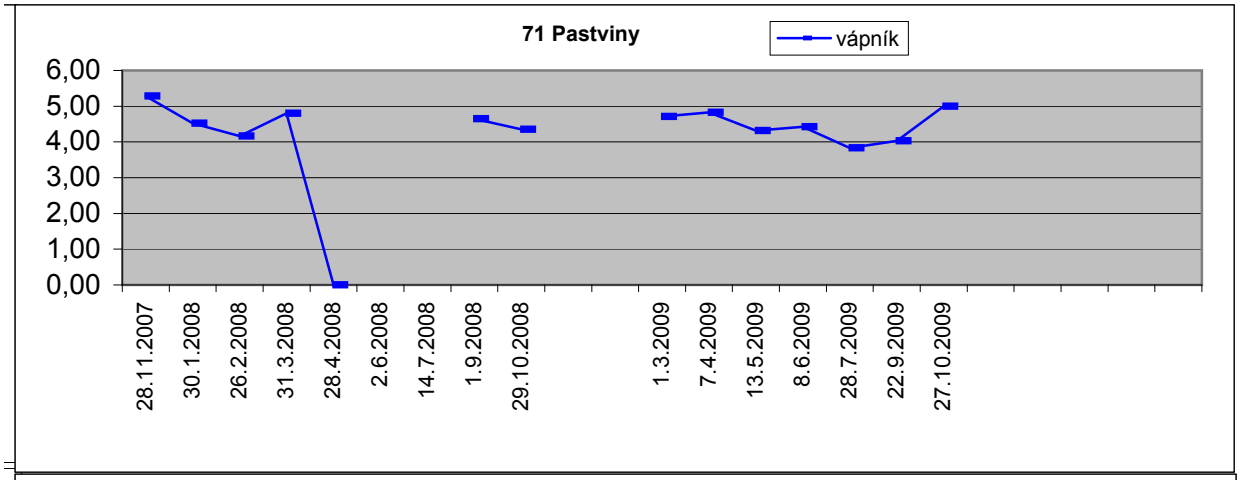
71 Pastviny
vápník
6,00
5,00
4,00
3,00
2,00
1,00
0,00
28.11.2007
30.1.2008
26.2.2008
31.3.2008
28.4.2008
2.6.2008
14.7.2008
1.9.2008
29.10.2008
1.3.2009
7.4.2009
13.5.2009
8.6.2009
28.7.2009
22.9.2009
27.10.2009

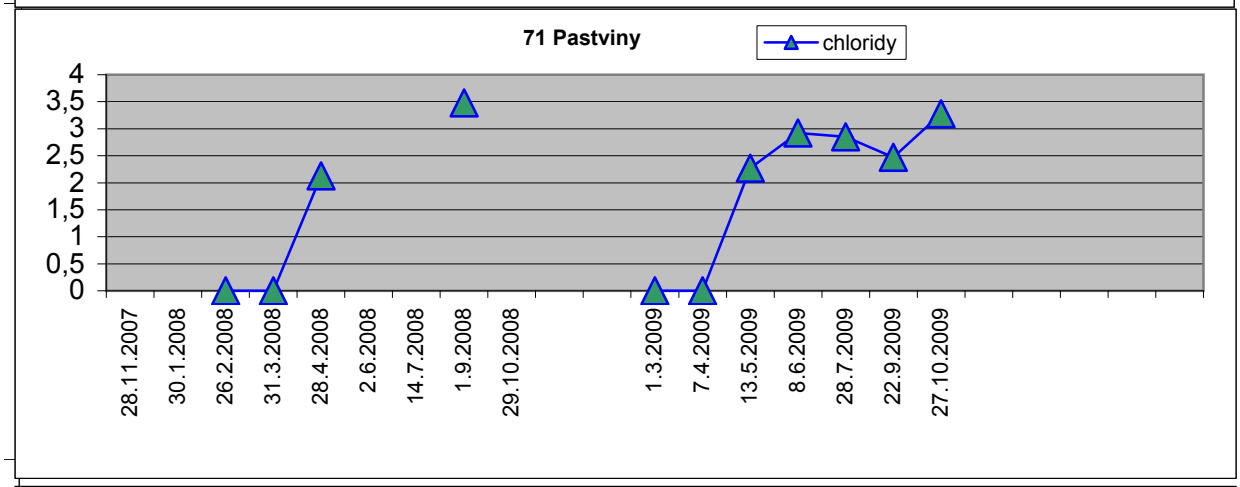
71 Pastviny
chloridy
4
3,5
3
2,5
2
1,5
1
0,5
0
28.11.2007
30.1.2008
26.2.2008
31.3.2008
28.4.2008
2.6.2008
14.7.2008
1.9.2008
29.10.2008
1.3.2009
7.4.2009
13.5.2009
8.6.2009
28.7.2009
22.9.2009
27.10.2009

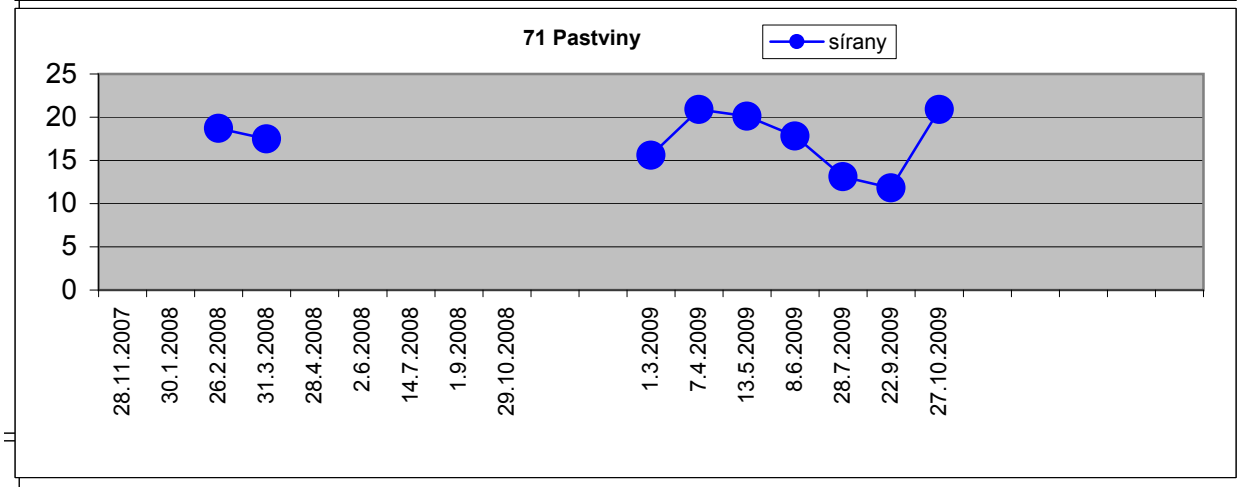
71 Pastviny
sírany
25
20
15
10
5
0
28.11.2007
30.1.2008
26.2.2008
31.3.2008
28.4.2008
2.6.2008
14.7.2008
1.9.2008
29.10.2008
1.3.2009
7.4.2009
13.5.2009
8.6.2009
28.7.2009
22.9.2009
27.10.2009